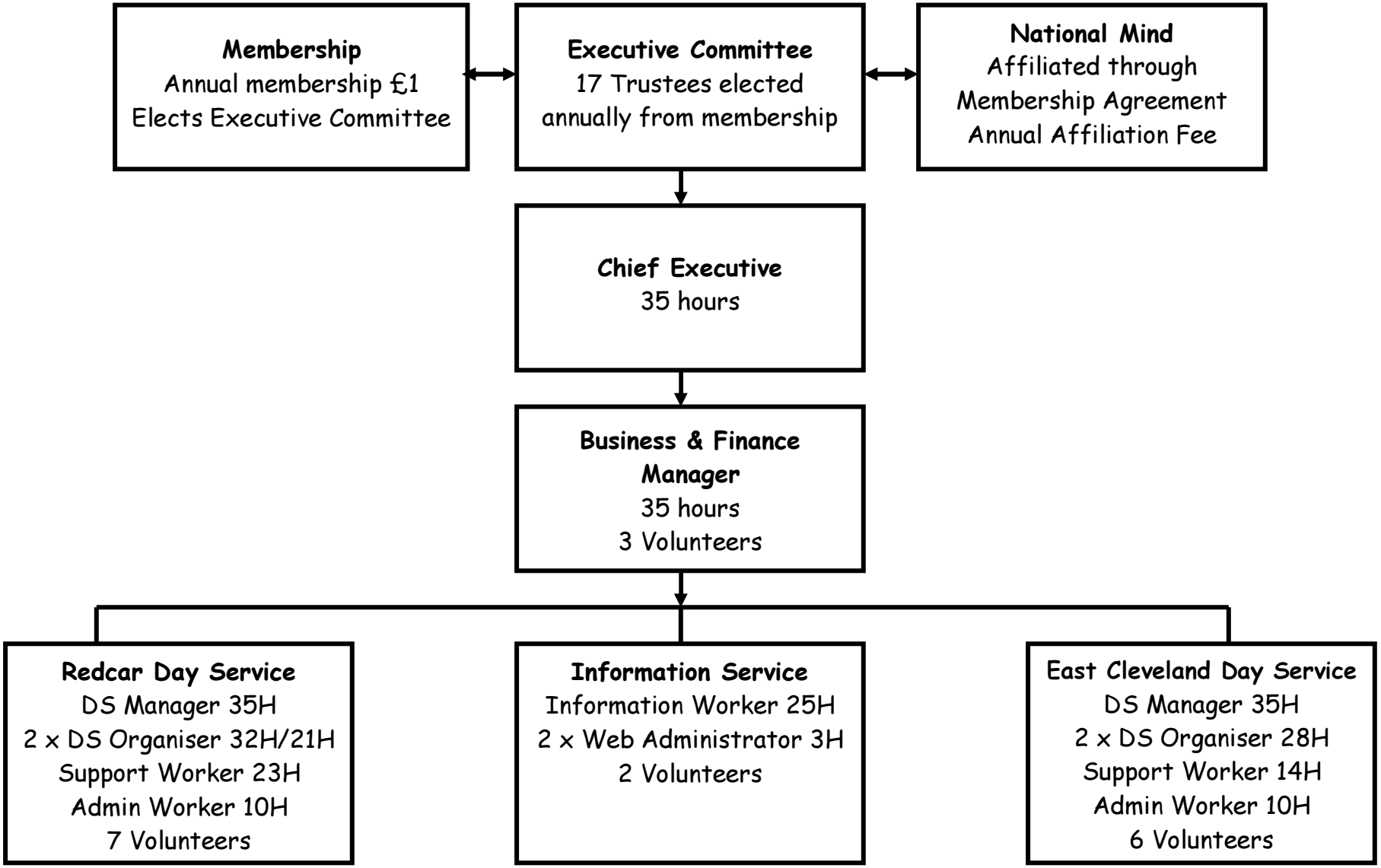Redcar & Cleveland Mind
Organisational Chart @ *April 2008*